

KEY / LEGEND:

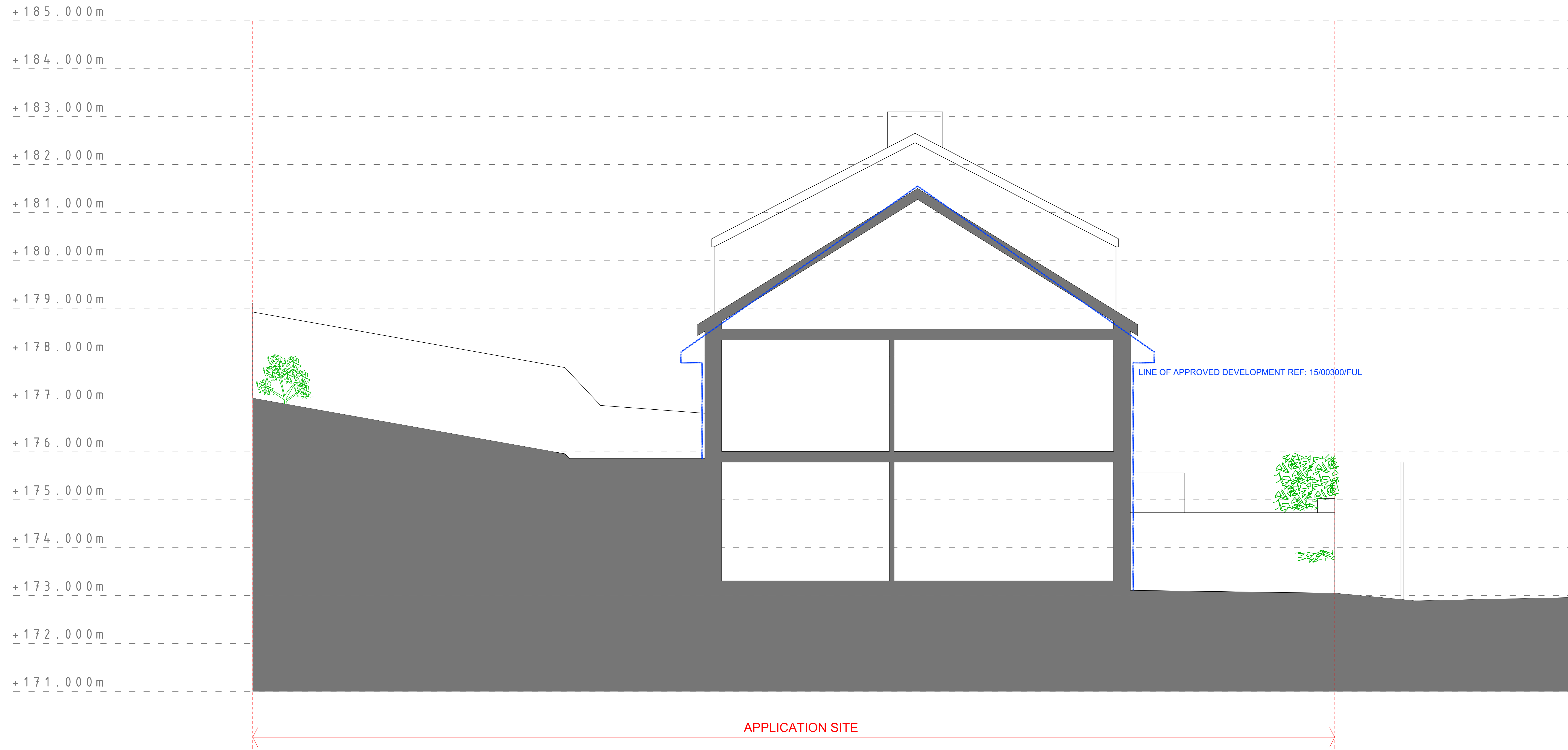

PROPOSED SECTION 2-2

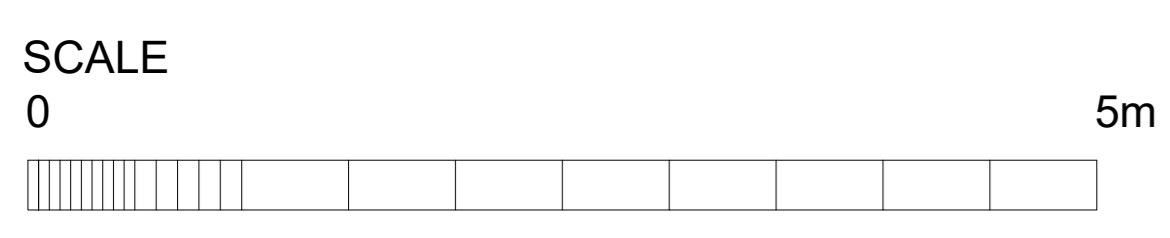

Rev	Date	In1	Description
B	28.03.2021	DB	UPDATES FOLLOWING COMMUNICATION WITH PLANNING OFFICER IAN BERRY

VISION
architectural consultancy

Vision Architectural Consultancy
T: 0161 456 3389
M: 0782 555 6071
E: dean@vision-architecture.co.uk
W: www.vision-architecture.co.uk

PROJECT			
LAND ADJACENT TO No124 MOTTRAM OLD ROAD, GEE CROSS, HYDE, SK14 3BA			
TITLE			
PROPOSED SECTION 2-2			
DRAWING STATUS			
<input type="checkbox"/> FEASIBILITY	<input checked="" type="checkbox"/> PLANNING	<input type="checkbox"/> CONTRACT	
<input type="checkbox"/> TENDER	<input type="checkbox"/> BUILDING CONTROL	<input type="checkbox"/> AS BUILT	
SCALE	CONTRACT	DRWG No.	REV
1:50 @ A1	VA1738	103	B